

SOUTHERN CALIFORNIA OROFACIAL ACADEMY
SCOA 13TH ANNUAL SPRING SCIENTIFIC MEETING



FRIDAY APRIL 17 TO SUNDAY APRIL 19, 2015

Our 9 CE/CME Category 1 Credits are approved by the
Dental and Medical Boards of California

CLINICAL LECTURE COURSE

EDMOND BEDROSSIAN DDS

Is There Evidence for Immediate Loading the Fully Edentulous Patients?

AUDREY BOROS MSc DDS

Update on HPV-Related Disease

JAMES HUPP DMD MD JD MBA

*Managing Infections of the Maxillofacial Region
How to Maximize the Value of the Scientific Literature*

JOSEPH KAN DDS MS

Implant Papilla Management and Socket Shield

JAY MALMQUIST DMD

*Bone Augmentation
Complications of Dental Implant Therapy*

FRANK PAVEL DMD

Sinus Augmentation via Physiolift (Controlled Hydraulic Pressure)



Bahia Resort Hotel on Mission Bay in San Diego

OUR PRESENTERS

SCOA 13th Annual Spring Scientific Meeting Friday April 17th to Sunday April 19th



Edmond Bedrossian DDS

Oral and Maxillofacial Surgeon

Dr Bedrossian is a Diplomate of the American Board of Oral and Maxillofacial Surgery. He combines private practice at the San Francisco Center for Osseointegration with directing implant surgical training at the University of the Pacific. He has lectured with Professor Per-Ingvar Brånemark on the rehabilitation of patients with maxillofacial defects and collaborated with him in attaining FDA approval for use of Endosseous implants in maxillofacial defects. He authored the textbook *Implant Treatment Planning for the Edentulous Patient* forwarded by Dr Brånemark.



Audrey Boros MSc DDS

OMS Pathologist

Dr Boros received her BS in anatomy and cell biology from McGill University, MS in Pathology and Molecular Medicine from Queen's University, DDS from the Ostrow School of Dentistry of USC, Residency in Oral and Maxillofacial Pathology at New York Hospital Queens. She is Adjunct Assistant Prof Div of Periodontology, Diagnostic Sciences & Dental Hygiene at the Ostrow School of Dentistry of USC, Attending Staff Dept of Pathology LAC-USC Medical Center and Adjunct Assistant Prof of Dental Medicine at Western University of Health Sciences School of Dentistry.



James Hupp DMD MD JD MBA

Oral and Maxillofacial Surgeon

Dr Hupp received his BS in Biological Sciences at UC Irvine, DMD *cum laude* from Harvard School of Dental Medicine, OMS Residency, Univ of Connecticut School of Dental Medicine, MD Univ of Connecticut School of Medicine, Internal Medicine Residency Harbor-UCLA Med Center, JD Rutgers Univ School of Law. He was Founding Dean, School of Dental Medicine, East Carolina Univ where he is Prof of OMS School of Dental Medicine and Prof Dept of Surgery, School of Medicine. He is also Adjunct Prof of OMS, School of Dentistry, Univ of North Carolina-Chapel Hill.



Joseph Kan DDS MS

Prosthodontist

Dr Kan completed his specialty training and Master's degree in Prosthodontics and Implant Surgery at Loma Linda University School of Dentistry. He is a Professor in the Department of Restorative Dentistry and the Research Coordinator for the Implant Dentistry Program at LLUSD. He maintains a private practice in West Covina limited to Prosthodontics and Implant Surgery. He is on the Editorial Board of *Practical Periodontics & Aesthetic Dentistry* and the *European Journal of Esthetic Dentistry*. He has published over 50 articles on tissue management and anterior implant esthetics.



Jay Malmquist DMD

Oral and Maxillofacial Surgeon

Dr Malmquist has a private practice in Portland Oregon, is a graduate of the University of Oregon, University of Oregon Dental School, internship in the US Army, residency in Oral and Maxillofacial Surgery at Oregon Health Sciences University. He is past Treasurer and President of the American Association of Oral and Maxillofacial Surgeons. He has authored numerous chapters on implant surgery, bone regeneration and has written multiple articles on bone grafting and tissue regeneration. He is writing a new chapter on Sinus Grafting for a textbook on Oral and Maxillofacial Surgery.



Frank Pavel DMD

Oral and Maxillofacial Surgeon

Dr Pavel graduated from Gonzaga University, Tufts School of Dental Medicine, completed a one-year anesthesia residency at The Ohio State University and attended the USC Oral & Maxillofacial Surgery program. He has extensive experience in full implant reconstructive cases and associated bone grafting procedures including sinus lifts, block grafting, and ridge preservation. He is senior partner at the Center for Oral & Facial Surgery in San Diego and El Cajon. The office has four board-certified oral & maxillofacial surgeons and 31 staff with four registered nurses for anesthesia support.

CLINICAL OVERVIEW

SCOA 13th Annual Spring Scientific Meeting Friday April 17th to Sunday April 19th

Edmond Bedrossian DDS

Is there Evidence for Immediate Loading the Fully Edentulous Patients?

Algorithms for Treating the Compromised Maxilla with a Fixed Prosthesis

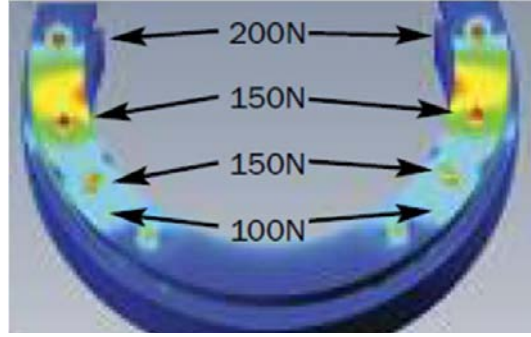
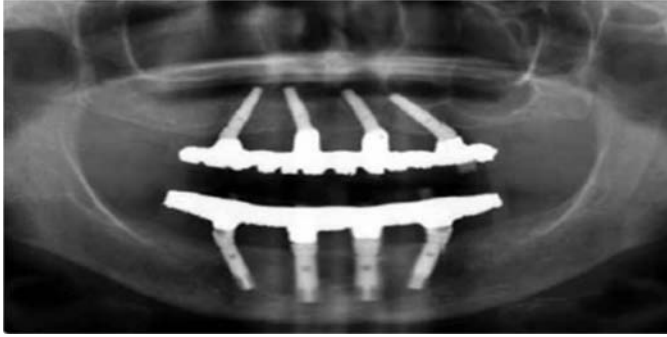

Course objectives: Understand the systematic protocol for the evaluation of the edentulous patient. Review the immediate load biomechanics and physiology. Discuss the various graftless concepts. Provide algorithms for management of complications.

James Hupp DMD MD JD MBA

Managing Infections of the Maxillofacial Region and How to Maximize the Value of the Scientific Literature



Audrey Boros MSc DDS

Update on HPV-Related Disease



Jay Malmquist DMD

Bone Augmentation and Complications of Dental Implant Therapy

Course objectives:

- Increase your understanding of the bone grafting literature.
- Understand the indications for grafting and the issues of donor site morbidity.
- Understand the use of rhBMP-2 graft material.
- Review the complications associated with grafting and how to avoid them.
- Review considerations for implant esthetics and expansion of the implant platform.
- Understand the issues of implant complications and esthetics.
- Discuss the common problems related to implant therapy and how to avoid them.

Joseph Kan DDS MS

Implant Papilla Management and Socket Shield Part 1 & Part 2



Frank Pavel DMD

Sinus Augmentation via Physiolift (Controlled Hydraulic Pressure)

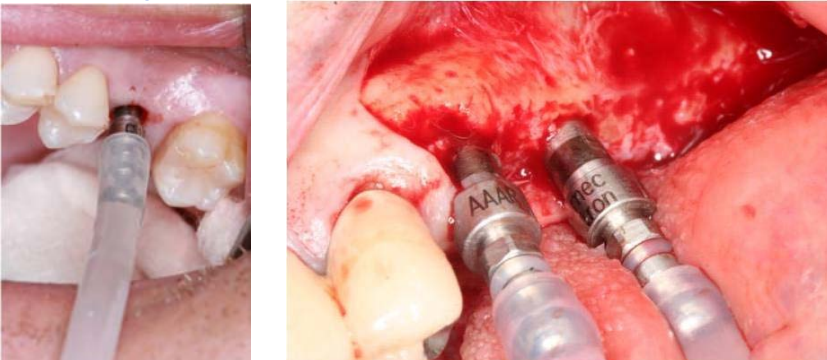

SOUTHERN CALIFORNIA OROFACIAL ACADEMY

13th Annual Spring Scientific Meeting
Friday April 17 to Sunday April 19, 2015
Bahia Resort Hotel • Mission Bay San Diego

INVITE YOUR RESTORATIVE REFERRALS TO JOIN YOU

PROGRAM

FRIDAY APRIL 17		
6 to 9 PM	RECEPTION	Welcome Reception on the Beach – Invite your Families and Guests
SATURDAY APRIL 18		
6 to 7 AM	SETUP	SCOA Staff – Exhibitors - A-V
7 to 8 AM	ARRIVAL	Sign In / Breakfast / Visit With Exhibitors
8 to 9 AM	SESSION I	<i>Bone Augmentation</i> Jay Malmquist DMD
9 to 9:30 AM	BREAK	Refreshments / Exhibits
9:30 to 10:30 AM	SESSION II	<i>Complications of Dental Implant Therapy</i> Dr Malmquist continued
10:30 to 11:30 AM	SESSION III	<i>Managing Infections of the Maxillofacial Region</i> James Hupp DMD MD JD MBA
11:30 to 12	BREAK	Refreshments / Exhibits
12 to 1 PM	SESSION IV	<i>How to Maximize the Value of the Scientific Literature</i> Dr Hupp continued
1 to 1:30 PM	SESSION V	<i>Update on HPV-Related Disease</i> Audrey Boros MSc DDS
1:30 to 6:30 PM	FREE TIME	
6:30 to 9:30 PM	DINNER	Dinner Cruise with Music and Dancing – Invite your Families and Guests
SUNDAY APRIL 19		
6 to 7 AM	SETUP	SCOA Staff – Exhibitors - A-V
7 to 8 AM	ARRIVAL	Sign In / Breakfast
8 to 9 AM	SESSION I	<i>Implant Papilla Management and Socket Shield Part 1</i> Joseph Kan DDS MS
9 to 9:30 AM		Refreshments / Exhibits
9:30 to 10:30 AM	SESSION II	<i>Implant Papilla Management and Socket Shield Part 2</i> Dr Kan continued
10:30 to 11:30 AM	SESSION III	<i>Is There Evidence for Immediate Loading the Fully Edentulous Patients?</i> Edmond Bedrossian DDS
11:30 to 12	BREAK	Refreshments / Exhibits / Door Prizes
12 to 1 PM	SESSION IV	<i>Algorithms for Treating the Compromised Maxilla with a Fixed Prosthesis</i> Dr Bedrossian continued
1 to 1:30 PM	SESSION V	<i>Sinus Augmentation via Physiolt (Controlled Hydraulic Pressure)</i> Frank Pavel DMD