

SCOA 13TH ANNUAL FALL IMPLANT SYMPOSIUM

PROGRAM



LECTURE COURSE

8 AM to 6 PM

8 CE/CME AMA Category 1 Credits

RECEPTION

6 to 6:30 PM

**Wednesday October 14, 2015
Hilton Pasadena
International Ballroom**

INDEX

Snoasis Medical	Page 3
Welcome	Page 4
Garfield Refining Company	Page 5
Fall Implant Symposium Presenters	Page 6
Xemax Surgical Products	Page 7
Today's Schedule	Page 8
ACE Surgical Supply Company	Page 9
Adin Implants	Page 10
Brady Price & Associates	Page 11
Meeting Evaluation**	Page 12
H & H Company	Page 14
Medical Protective	Page 15
Spring Desert Meeting Program & Presenters	Page 16
Alpha Anesthesia Seminars	Page 17
Spring Desert Meeting Discount Reg Form**	Page 18
One Rep Inc/Criticare/MTI	Page 19
Geistlich Biomaterials	Page 20
Surgical Solutions USA	Page 21
Questionnaire**	Page 22
Exhibitor Contact Information**	Page 23
Thanks to Our Exhibitors	Page 24
Door Prize/Sponsor Card**	Insert

**Pull out or detach these documents

**Have you checked out our new website?
www.socalofofacial.org
Fall 2015 meeting photos will be posted ASAP**

DEHYDRATED AMNION CHORION ALLOGRAFT

BioXclude™

Amnion Chorion Allograft

The unique physical and biologic properties of BioXclude give it the benefits of a barrier membrane **AND** growth factor.

Physical

- Lacks rigidity and is self-adhering with excellent adaption •
- Place over exposed roots and seated implants •
- Place up or down and may fold over itself •
- No trimming required •
- Extremely thin •

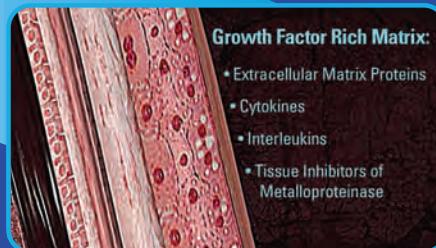

Biological

- Can be left exposed
- Suppresses inflammation
- Aids in the formation of clinical attachment
- Allows for rapid establishment of blood supply
- Cellular occlusive with rapid sealing of protected space



Southern California Orofacial Academy

Welcome!

The board of directors, advisory council and staff of the Southern California Orofacial Academy welcome members, guests and exhibitors to our 13th Annual Fall Implant Symposium. We appreciate our presenters and sponsors for continuing to support SCOA Spring and Fall CE meetings. We hope you will have an enjoyable day with us.

Dean Lang DDS – SCOA President

BOARD OF DIRECTORS

Tara Aghaloo DDS MD PhD
At-large member

David H Gilbert DDS MS MBA
Membership Chair

Robert G Hale DDS
Pearls Co-Chair

James P Jensvold DDS
Pearls Co-Chair

R Dean Lang DDS
President 2013-2016

Bach Le DDS MD
Program Chair

Kevin E Lew DDS MD
Residents Co-chair

John J Lytle DDS MD
Clinical Writer and Past
President 2006-2008

Baldwin Marchack DDS MBA
At-large member

Frank L Pavel DMD
At-large Member

John M Scaramella DDS
Treasurer/ACLS Chairman

Theodore A Tanabe DDS
Editor and Immediate Past
President 2010-2013

Dennis-Duke R Yamashita DDS
Residents Co-chair

ADVISORY COUNCIL

Thomas H Birney DDS

Robert S Fontanesi DDS MS

Robert E Huntington DDS
Historian 2001-2015
Past President 2008-2010

Ross W Prout DDS
Past President 2004-2006

BOARD IN MEMORIAM

Frank E Barbee DDS MS

*George C Gamboa DDS MS EdD
Founding President 2001-2004*

*Frank M 'Cap' McCarthy MD DDS
C Stanley Phillips DDS*

Leland W Reeve DMD

Thomas A Seaton DDS

Gerald A Sheppard JD

EXECUTIVE DIRECTOR

Susan Leslie Smith
626-287-1185 Tel
626-287-1515 Fax
susan@socalorofacial.org
www.socalorofacial.org

MEETING STAFF

Patti Purdom
Pat Parsons
Jerry Parsons

SPRING SCIENTIFIC MEETING

Friday April 8 to Sunday April 10
JW Marriott Desert Springs Resort
Palm Desert (See Pages 16 & 18)



EARN \$50 TOWARD CE

Earn a \$50 reimbursement toward CE when you drop off your old crowns, bridges and PFMs for refining!

. VOTED THE BEST .
**DENTAL SCRAP
REFINER**



Celebrating Over 120 Years
in Precious Metal Refining.
We Purchase Gold, Silver,
Platinum, and Palladium.

See Why DentalTown's
Townies Have Voted Us #1
in Dental Scrap Refining for
the 4th Year in a Row!

Heidy Nocon
*Your Regional
Account Executive*



**CALL HEIDY TODAY TO SCHEDULE A FREE PICKUP!
714-458-2528 • GarfieldRefining.com**

OUR PRESENTERS



Stewart Balikov DDS

Health Care Fraud Investigator

Dr Balikov received his DDS from the USC School of Dentistry. He currently holds the position of National Dental Director Utilization Management for Aetna. He is a frequent instructor on dental fraud at the Annual Training Conference for the National Health Care Anti-Fraud Association. He has been a dental facility auditor for a major managed dental care plan where he reviewed more than 10,000 patient records. Dr Balikov maintains a limited private practice in the SF Valley.



H William Gottschalk DDS

Dentist Anesthesiologist

Dr Gottschalk received his DDS from the University of Maryland School of Dentistry, GPR at LA County/USC Medical Center, and completed an anesthesia residency at the medical College of Pennsylvania. He is dual-board certified in anesthesiology and practices general dentistry and anesthesiology. Dr Gottschalk combines his mobile anesthesia practice with teaching courses on airway management, emergencies, and advanced sedation techniques.



Sajid Jivraj BDS MS Ed

Prosthodontist

Dr Jivraj received his BDS from the University of Manchester, England and his advanced prosthodontic training at the Ostrow School of Dentistry of USC where he was chair, section of fixed prosthodontics and operative dentistry and is currently a clinical associate professor. He is co-author of the textbook *Treatment Planning in Implant Dentistry*. Dr Jivraj maintains a private practice limited to prosthodontics and implant dentistry in Oxnard and Woodland Hills.



Harel Simon DMD

Prosthodontist

Dr Simon received his DMD from the Hebrew University, Jerusalem, Israel and specialty training in advanced prosthodontics from UCLA School of Dentistry. He has conducted research, published and lectured nationally and internationally on esthetics and implant prosthodontics. He currently serves on the editorial review board of multiple scientific journals. Dr Simon practices in Beverly Hills and is a clinical associate professor at the Ostrow School of Dentistry of USC.



Parish Sedghizadeh DDS MS

Oral and Maxillofacial Pathologist

Dr Sedghizadeh is a tenure-track assistant professor at the Ostrow School of Dentistry of USC and Director of the USC Center for Biofilms. He received his DDS from USC, with specialty training in OMS Pathology at The Ohio State University where he received his MS in Oral Biology. His clinical practice at USC focuses on oral pathology, radiology, medicine and pain; his research is on head and neck pathology, particularly jaw osteomyelitis and osteonecrosis.



Hooman Zarrinkelk DDS

Oral and Maxillofacial Surgeon

Dr Zarrinkelk received his DDS from Loma Linda University School of Dentistry. He was selected Research Fellow in Oral & Maxillofacial Surgery at the University of Texas Southwestern Medical Center, Parkland Hospital. He completed surgical residency training at LLU Medical School. He was associate professor of OMS at LLU School of Dentistry. Dr Zarrinkelk has a private practice in Ventura where he specializes in reconstructive jaw surgery and complex dental implant rehabilitation.

Helistat



- Soft, white, absorbant sponge
- Measures 1" x 1/2"
- Made from deep flexor tendon
- Sterile and non-pyrogenic

Cordless Curing Light

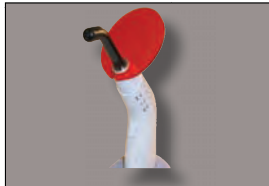

- Compact, cordless curing light, with 5 watt LED
- Various curing modes with times settable to 5-50 seconds

Cytoplast Membranes



- Cost effective for common applications
- High-quality PTFE material
- Variety of sizes available

Implant Presentation Kit



- Choose from five available options
- Improved patient education and higher treatment acceptance

Xemax has a wide variety of innovative and time-saving products, as well as excellent prices on your favorite burs, membranes and other essential items!

Call for an updated catalog!

1.800.257.9470

www.xemax.com



Para Drill Aid



- Highly intuitive and easy-to-use implant paralleling device
- Compatible with any contra-angle or E-type handpiece

Xemax Bone Mill



- Simple disassembly and cleaning
- Easily mills cortical bone

Cusp-Lok Impacted Cuspid Brackets

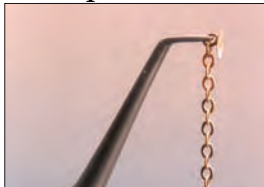

- Strong 14k gold chain attached to orthodontic bracket
- Variety of styles available (Mesh, Swivel, Low Profile)

C-Sponge Pharyngeal Barrier



- The common sense alternative to a gauze throat pack
- Highly absorbent; can be drained while remaining in place

**SCOA 13TH ANNUAL FALL IMPLANT SYMPOSIUM
WEDNESDAY OCTOBER 14, 2015 HILTON PASADENA**

8 AM to 6 PM

Our reps are happy to initial your Door Prize card when you visit their exhibit tables. The more initials you have on your card the better your chance of winning a Door Prize.



Please don't forget to give us your Meeting Evaluation & Questionnaire. We need your opinion to help us plan for future CE meetings and how to distribute SCOA *Proceedings*.

TODAY'S SCHEDULE

Schedule	Sessions	Topics and Presenters
6:00 to 7:00	Setup	SCOA Staff and Reps – Early Breakfast will be Available
7:00 to 8:00	Arrival	Sign In – Continental Breakfast – Exhibits – PPT Sponsor Presentation
8:00 to 8:30	Welcome	Announcements, Schedule Details, Introduce Exhibitors Susan Smith Opening Remarks, SCOA President Dean Lang DDS Review of Program and Presenters, Program Chair Bach Le DDS MD
8:30 to 10:00	I	<i>Dental Fraud: An Overview of Scams, Schemes and Office Embezzlement</i> Stewart Balikov DDS Health Care Fraud Investigator
10:00 to 10:30	Break	Refreshments – Exhibit Break
10:30 to 11:30	II	<i>Airway Management: Apnea or Obstruction?</i> William Gottschalk DDS Dentist Anesthesiologist
11:30 to 12:00	III	<i>Respiratory Depression</i> William Gottschalk DDS Dentist Anesthesiologist
12:00 to 12:30	Break	Box Lunches – Exhibit Break
12:30 to 1:30	IV Part I	<i>The Loose Implant Restoration Syndrome: Not Just a Restorative Problem</i> Harel Simon DMD Prosthodontist
1:30 to 2:30	V Part II	<i>The Loose Implant Restoration Syndrome: Not Just a Restorative Problem</i> Harel Simon DMD Prosthodontist
2:30 to 3:00	Break	Refreshments – Exhibit Break
3:00 to 4:00	VI	<i>How to Evaluate and Interpret CBCT Scans of the Head and Neck for Pathology</i> Parish Sedghizadeh DDS MS Oral and Maxillofacial Pathologist
4:00 to 4:30	Break	Door Prize Drawing – Exhibit Break
4:30 to 6:00	VII	<i>How to Avoid Complications in the All-on-4™ Treatment Concept: Surgical and Restorative Considerations</i> Sajid Jivraj BDS MS Ed Prosthodontist Hooman Zarrinkelk DDS Oral and Maxillofacial Surgeon
6:00 to 6:30	Reception	Hosted Bar in Foyer with Passed Hors d'oeuvres

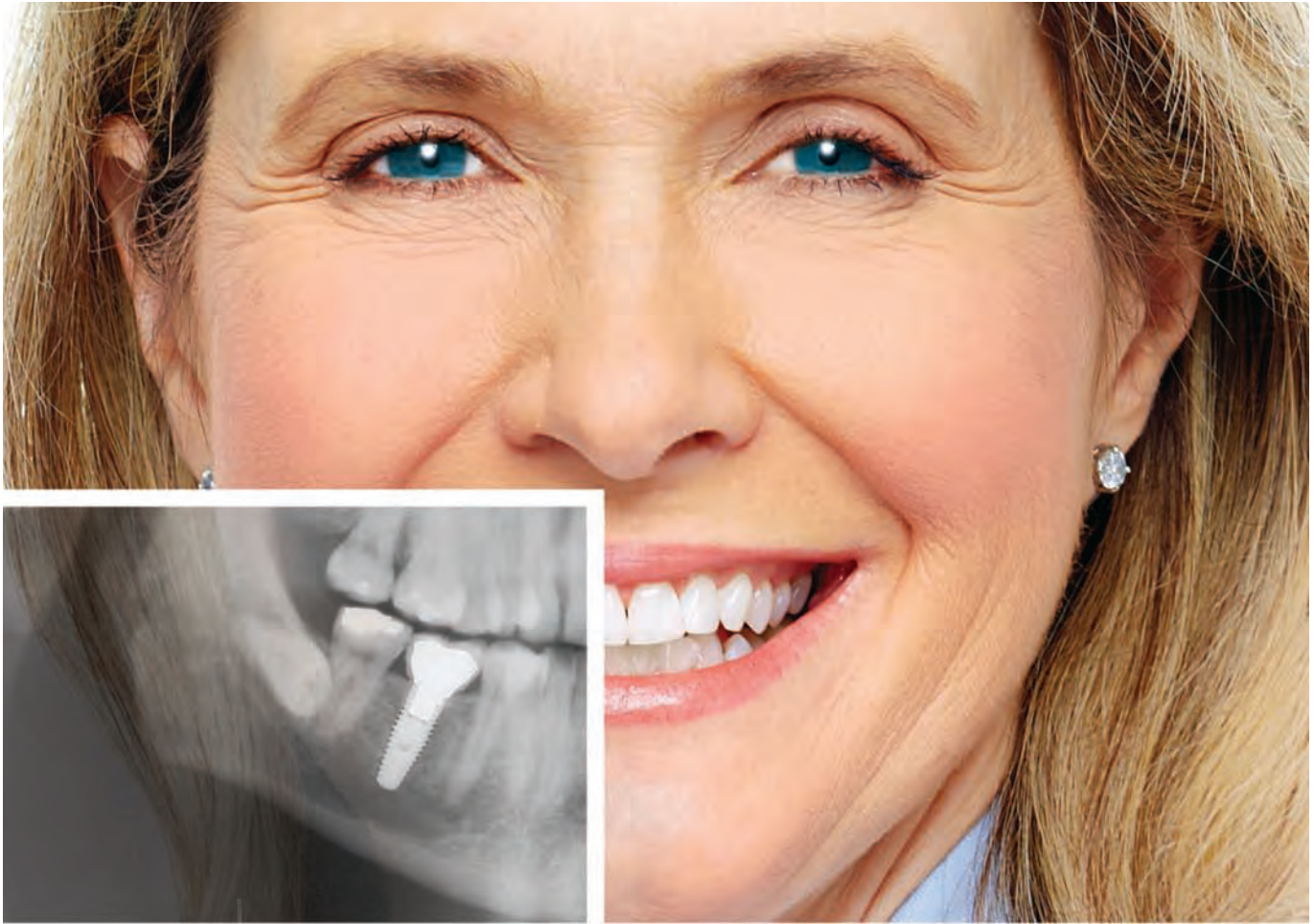

**LAY THE PROPER
GROUNDWORK
FOR A HEALTHY SMILE.**

Allografts – Xenografts – Alloplasts
Solid solutions for maintaining and promoting healthy bone. Backed by years of documented proven success, our products have been engineered to meet your specific surgical needs.

Make ACE Surgical your one-stop solution.



ACE Surgical Supply Co., Inc.
www.acesurgical.com
800.441.3100





WHERE EXCEPTIONAL QUALITY
MEETS EXTRAORDINARY VALUE

THE 4 S'S OF ADIN

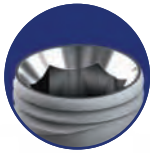

SIMPLICITY

Single prosthetic platform
for restorative ease



STABILITY

Advanced thread design
enhances initial stability



SERVICE

- Same day shipping on all orders *
- Local reps countrywide



SAVINGS

Aggressive pricing and
prosthetic parts included
with most products!

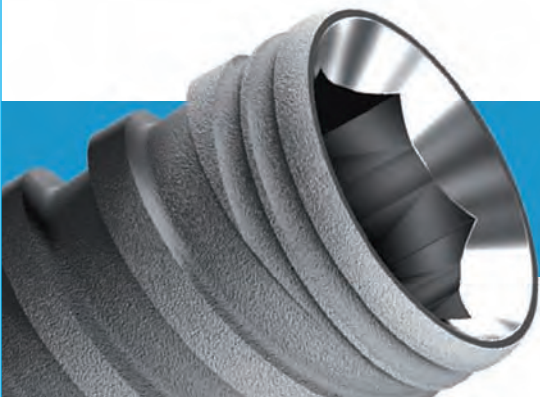

123 GROVE AVENUE, SUITE 109
CEDAHURST, NY 11516
P 212.764.2900 / F 212.764.2349
info@adinimplants.com / adinimplants.com

*For all orders placed by 5:00PM EST. Orders placed later than 5:00PM will be shipped out on the following business day.

Serving Southern California Oral & Maxillofacial Surgeons Since 1984

- OMS Practice Sales
- Practice Valuation
- Associate Recruitment
- Partnership Formation
- Sale of Partial Interest
- Buy-In Plans
- Partnership Restructure
- Over 200 OMS References Available

BRADY PRICE & ASSOCIATES

Scott A. Price

tele: (925) 935-0890

email: scott@bradyprice.net

A Professional Approach to Practice Sales and Related Services

**SCOA 13TH ANNUAL FALL IMPLANT SYMPOSIUM
WEDNESDAY OCTOBER 14 HILTON PASADENA**



MEETING EVALUATION

We Will Appreciate Your Rating and Comments

Please give us your evaluation when you turn in your badge and pick up your CE certificate.
You can also fax to 626-287-1515 or scan and email to susan@socalorofacial.org

Session I

Dental Fraud

Stewart Balikov DDS

Is the speaker knowledgeable about the topic of discussion?

(Poor) 1 2 3 4 5 6 7 8 9 10 (Excellent)

Was the material presented appropriate and helpful for your practice?

(Poor) 1 2 3 4 5 6 7 8 9 10 (Excellent)

Should we invite this speaker back for a future meeting?

(Poor) 1 2 3 4 5 6 7 8 9 10 (Excellent)

Your comments _____

Session II

Airway Management

William Gottschalk DDS

Is the speaker knowledgeable about the topic of discussion?

(Poor) 1 2 3 4 5 6 7 8 9 10 (Excellent)

Was the material presented appropriate and helpful for your practice?

(Poor) 1 2 3 4 5 6 7 8 9 10 (Excellent)

Should we invite this speaker back for a future meeting?

(Poor) 1 2 3 4 5 6 7 8 9 10 (Excellent)

Your comments _____

Session III

Respiratory Depression

William Gottschalk DDS

Is the speaker knowledgeable about the topic of discussion?

(Poor) 1 2 3 4 5 6 7 8 9 10 (Excellent)

Was the material presented appropriate and helpful for your practice?

(Poor) 1 2 3 4 5 6 7 8 9 10 (Excellent)

Should we invite this speaker back for a future meeting?

(Poor) 1 2 3 4 5 6 7 8 9 10 (Excellent)

Your comments _____

Session IV

The Loose Implant Restoration Syndrome Part I

Harel Simon DMD

Is the speaker knowledgeable about the topic of discussion?
(Poor) 1 2 3 4 5 6 7 8 9 10 (Excellent)
Was the material presented appropriate and helpful for your practice?
(Poor) 1 2 3 4 5 6 7 8 9 10 (Excellent)
Should we invite this speaker back for a future meeting?
(Poor) 1 2 3 4 5 6 7 8 9 10 (Excellent)

Your comments _____

Session V

The Loose Implant Restoration Syndrome Part II

Harel Simon DMD

Is the speaker knowledgeable about the topic of discussion?
(Poor) 1 2 3 4 5 6 7 8 9 10 (Excellent)
Was the material presented appropriate and helpful for your practice?
(Poor) 1 2 3 4 5 6 7 8 9 10 (Excellent)
Should we invite this speaker back for a future meeting?
(Poor) 1 2 3 4 5 6 7 8 9 10 (Excellent)

Your comments _____

Session VI

How to Evaluate and Interpret CBCT Scans of the Head and Neck

Parish Sedghizadeh DDS MS

Is the speaker knowledgeable about the topic of discussion?
(Poor) 1 2 3 4 5 6 7 8 9 10 (Excellent)
Was the material presented appropriate and helpful for your practice?
(Poor) 1 2 3 4 5 6 7 8 9 10 (Excellent)
Should we invite this speaker back for a future meeting?
(Poor) 1 2 3 4 5 6 7 8 9 10 (Excellent)

Your comments _____

Session VII

How to Avoid Complications in the All-on-4 Treatment Concept

Sajid Jivraj BDS MS Ed

Hooman Zarrinkelk DDS

Is the speaker knowledgeable about the topic of discussion?
(Poor) 1 2 3 4 5 6 7 8 9 10 (Excellent)
Was the material presented appropriate and helpful for your practice?
(Poor) 1 2 3 4 5 6 7 8 9 10 (Excellent)
Should we invite this speaker back for a future meeting?
(Poor) 1 2 3 4 5 6 7 8 9 10 (Excellent)

Your comments _____

Thank you from the SCOA Board, Program Committee and Susan Smith

Your Name (optional) _____

YOUR ONE STOP SHOP FOR THE
FINEST QUALITY SURGICAL INSTRUMENTS
ORAL • PERIO • IMPLANT



Extraction Forcep
10-0650-1251NX



Shapiro-Paulson
Periosteal Elevator
10-5191-3



Luxator
Elevator
10-4065



83-7009-1C • 83-7010-2C • 83-7011-3C • 83-7012-4C
Grafting Kit



Dean Scissor
30-0140



Crile Wood Needleholder
30-1130



Tissue
Forcep
13-0067



83-0001
83-0002
83-0003
Gagne Implant Positioners
KIT 83-0004



"K" Mallet
20-1000K



Castroviejo
Needleholder
30-1229-3



H & H Company
FINEST QUALITY INSTRUMENTS

www.hnhcomp.com • sales@hnhcomp.com
800-491-9989

UNCOMMON MALPRACTICE PROTECTION AT AN UNCOMMON PRICE

WWW.MEDPRODENTIST.COM

1 Claims defense

You deserve the best defense possible from **Medical Protective**, a company that **wins 95% of all dental trials.***

2 Pure Consent to Settle™

Maintain the right to decide if your case is settled or defended to the very end. **It's your money, your name is on the policy, you should be the one making the decisions - no exceptions.**

3 Free tail coverage^

Save thousands of dollars with a company that provides **free tail coverage at retirement after just one year insured by the company.**

4 Financial strength

Unmatched stability with a **Warren Buffett Berkshire Hathaway company** that has been successful for more than 110 years.



Endorsed by American College of Oral and Maxillofacial Surgeons



FOR A QUICK, NO OBLIGATION QUOTE:

CONTACT RICHARD WALTON AT MIKEL'S INSURANCE SERVICES

PHONE: 800-928-0431 | EMAIL: RWALTON@MIKELS-INS.COM



*Medical Protective data 2001-2010 - dental insureds only. **Product availability varies upon business and regulatory approval. ^Free to doctors who permanently retire (at any age), have been insured by MedPro for one year and have a retroactive date at least 48 months prior to the date of retirement.

SOUTHERN CALIFORNIA OROFACIAL ACADEMY

14TH ANNUAL SPRING SCIENTIFIC MEETING • JW MARRIOTT DESERT SPRINGS RESORT • PALM DESERT
FRIDAY APRIL 8 TO SUNDAY APRIL 10, 2016

Early Discount Registration Form
Page 18 in this Program
SCOA Room Block Details
And JW Marriott Information



Meeting Honoree
Ross W Prout DDS
SCSOMS Past President 1985
SCOA Past President 2004 to 2006

FRIDAY APRIL 8	SESSIONS	PRESENTERS AND TOPICS	EVENTS ARE IN THE JW PAVILION
12 TO 1 PM	ARRIVAL	SIGN IN / BOX LUNCH / EXHIBITS	
1 TO 5 (WITH BREAK)	PRE-CON	ZIV SIMON DMD MSc	<i>Hands-On Soft Tissue Grafting</i>
6 TO 10	RECEPTION	WELCOME RECEPTION	
SATURDAY APRIL 9			
7 TO 8 AM	ARRIVAL	SIGN IN / BREAKFAST / EXHIBITS	
8 TO 9:30	SESSION I	ROBERT MARX DDS	<i>Drug Induced Osteonecrosis of the Jaws: Old and New Drug Causes and Different Managements and Surgeries</i>
9:30 TO 10	BREAK	REFRESHMENTS / EXHIBITS	
10 TO 11:30	SESSION II	ROBERT MARX DDS	<i>Clinical Applications of In-Situ Tissue Engineering from Ridge Augmentations to Mandibular Reconstruction</i>
11:30 TO 12:30	BREAK	LUNCH / EXHIBITS	
12:30 TO 1	SESSION III	RAY MELROSE DDS	<i>Diagnosis and Management of Oral Lichen Planus with Emphasis on the Differential Diagnosis</i>
1 TO 1:45	SESSION IV	ROBERT RELLE DDS	<i>Invisalign/Orthognathic Surgery</i>
1:45 TO 2:30	SESSION V	ROBERT RELLE DDS	<i>Application of Emerging Technology in Modern Orthognathic Surgery</i>
6 TO 10	DINNER	COCKTAILS / DINNER / DANCING / AWARDS	
SUNDAY APRIL 10			
7 TO 8 AM	ARRIVAL	SIGN IN / BREAKFAST / EXHIBITS	
8 TO 9:30	SESSION I	ROBERT MARX DDS	<i>Osteoradionecrosis: Still Prominent and the Number and Severity of Cases are Increasing</i>
9:30 TO 10	BREAK	REFRESHMENTS / EXHIBITS	
10 TO 11	SESSION II	CHRISTOPHER CHURCH MD	<i>Sinus Complications Associated with Dental Implants</i>
11 TO 11:30	SESSION III	STEVE LEIGHTY DDS	<i>Dentoalveolar Complications</i>
11:30 TO 12:30	BREAK	LUNCH / EXHIBITS / DOOR PRIZES	
12:30 TO 1:30	SESSION IV	ARTHUR CURLEY ESQ	<i>Risk Management Issues for the Oral Maxillofacial Surgeon</i>
1:30 TO 2:30	SESSION V	ARTHUR CURLEY ESQ	<i>Legal Issues with Digital Surgery from EMR to CBCT</i>
3 TO 6	RECEPTION	THANK YOU RECEPTION	

“You can’t get this quality and level of HANDS ON training anywhere else”



Anesthesia Seminars



Courses offered for

Advanced IV Sedation and Airway Management
Advanced Anesthesia Techniques for Oral Surgery

Oral Conscious Sedation Permit Renewal

Now you can receive the most unique training available for multi-drug moderate sedation. You will learn advanced anesthesia and sedation techniques on live patients. Once completed, you will understand how to avoid the biggest mistakes that prevent doctors from achieving successful IV sedations.

You will see why our attendees are so excited about returning to their practices with their new found skills.

The 5-day flagship course includes instruction in;

- pharmacology
- airway management
- venipuncture
- physical evaluation
- record keeping
- monitor interpretation
- capnography
- safety
- emergencies
- Sim-Man emergency management

PLEASE NOTE

You must have a current IV Sedation or GA Permit

Our schedule fills up quickly, so please call soon.

visit us on the web

www.alphaanesthesiaseminars.com



H. William Gottschalk, D.D.S.

Dr William Gottschalk is a practicing, dual-board certified, dentist anesthesiologist and general dentist. With over 32 years of teaching dental students, residents, and practicing general dentists and specialists to be able to deliver a predictable, reproducible, better, and safe level of sedation to their patients.

Our goal is to deliver what we promise and then exceed your expectations.

Contact us for prices, references, and availability

818-987-5705

DESERT REGISTRATION FORM

SCOA 14th Annual Spring Scientific Meeting • April 8-10 • JW Marriott Palm Desert

DOCTOR _____

GUESTS _____

STAFF _____

FAMILY _____

PHONE _____ FAX _____

DOCTOR'S EMAIL _____

OFFICE MANAGER'S NAME AND EMAIL _____

DISCOUNT REGISTRATION FEES

HANDS-ON COURSE FRIDAY FOR ALL CATEGORIES 390 # _____ TOTAL _____

CE REGISTRATION SATURDAY AND SUNDAY (INCLUDES BREAKFAST, BREAK, LUNCH)

NON-MEMBERS 690 # _____ TOTAL _____

ACTIVE MEMBERS & GUESTS OF MEMBERS 390 # _____ TOTAL _____

RETIRED AND FULL-TIME ACADEMIC MEMBERS 290 # _____ TOTAL _____

ACTIVE MILITARY, RESIDENTS, OFFICE STAFF 190 # _____ TOTAL _____

SATURDAY DINNER ADULTS 60 # _____ TOTAL _____

SATURDAY DINNER CHILDREN 30 # _____ TOTAL _____

Mail Check & Reg Form to SCOA, 8236 Garibaldi Ave, San Gabriel CA 91775-2436
 Fax Reg Form with Credit Card Information to 626-287-1515
 Register by Phone 626-287-1185 or email susan@socalorofacial.org

Credit Card # _____ Exp Date _____ Security Code _____

JW Marriott Desert Springs Resort & Spa • 74855 Country Club Drive • Palm Desert CA 92260



SCOA Group Rate Deadline March 8, 2016
 Standard Room Discount Rate \$259
 Additional Options Available
 Reservations by Phone 760-341-2211
 SCOA Meeting Space is in the JW Pavilion
 JW Marriott Desert Springs Resort & Spa Features:
 Colonnade Retail Shops
 Two 18-Hole Championship Golf Courses
 State of the Art Spa
 Five Swimming Pools
 Boat Rides on Six-Acre Lake
 Program and Presenters Page 16

Breathe Easy.



nCompass Model 8100H w/ CO₂



nGenuity Model 8100EP1 w/ CO₂

Add CO₂ patient monitoring to your oral surgery practice

More and more oral surgery practices are utilizing our nCompass® and nGenuity® patient monitors with CO₂. Practices like yours need effective capnography monitoring for all moderate sedations, deep sedations, and general anesthetics, effective January 1, 2014. You'll appreciate our monitors' large color display, intuitive buttonology and rugged design, that ensures satisfaction years after installation.

Now is the time to take advantage of the new CO₂ monitoring requirement to update your old monitors. Criticare® monitor configurations include ST-arrhythmia analysis, touchscreen functionality, and EMR compatibility with all major oral surgery EMR programs.

www.onerepinc.com • 888.273.0656

Criticare, nCompass and nGenuity are trademarks of Criticare Systems, Inc. © 2013 Criticare Systems, Inc. All Rights reserved. MKT-0626-01rA



Your Criticare Representative Since 1996



Toll Free 888-273-0656 Mark Thrasher 951-237-3333

INTRODUCING

Geistlich
Mucograft® Seal

Seal your success

In extraction socket management, Geistlich Biomaterials makes soft-tissue regeneration a fitting addition.

Geistlich Mucograft® Seal is a 3D collagen matrix specifically designed for soft-tissue regeneration in the management of extraction sockets. Its unique properties make it ideal for ridge preservation when combined with Geistlich Bio-Oss Collagen®.

Geistlich Mucograft® Seal minimizes resorption of the ridge following tooth extraction in sites with preserved alveolar buccal walls.^{1,3} Subsequent soft-tissue quality and maturation at 8–10 weeks allows greater flexibility in the timing of implant placement.⁴

Geistlich Mucograft® Seal benefits:

- Faster wound healing^{3,4} and tissue integration^{3,5}
- Natural color and texture adaptation^{4,5}
- Simple application and shorter procedure times⁵
- Ideal when paired with Geistlich Bio-Oss Collagen® for early implant placement
- Geistlich Bio-Oss Collagen® and Geistlich Mucograft® Seal preserve significantly more bone volume than spontaneous healing³

¹ Araujo M et al., Int J Periodontics Restorative Dent 2008; 28:123–135

² Araujo M et al., Clinical Oral Implants Research 2009; 20:433–440

³ Jung RE et al., J Clin Periodontol 2013 Jan, 40(1):90–8

⁴ Geistlich Mucograft® Seal report on the meeting of the Advisory Committee, 2013, data on file

⁵ Thoma D et al., J Clin Periodontol 2012; 39:157–165

Geistlich Pharma North America, Inc.
202 Carnegie Center • Princeton, NJ 08540
G-160-15P

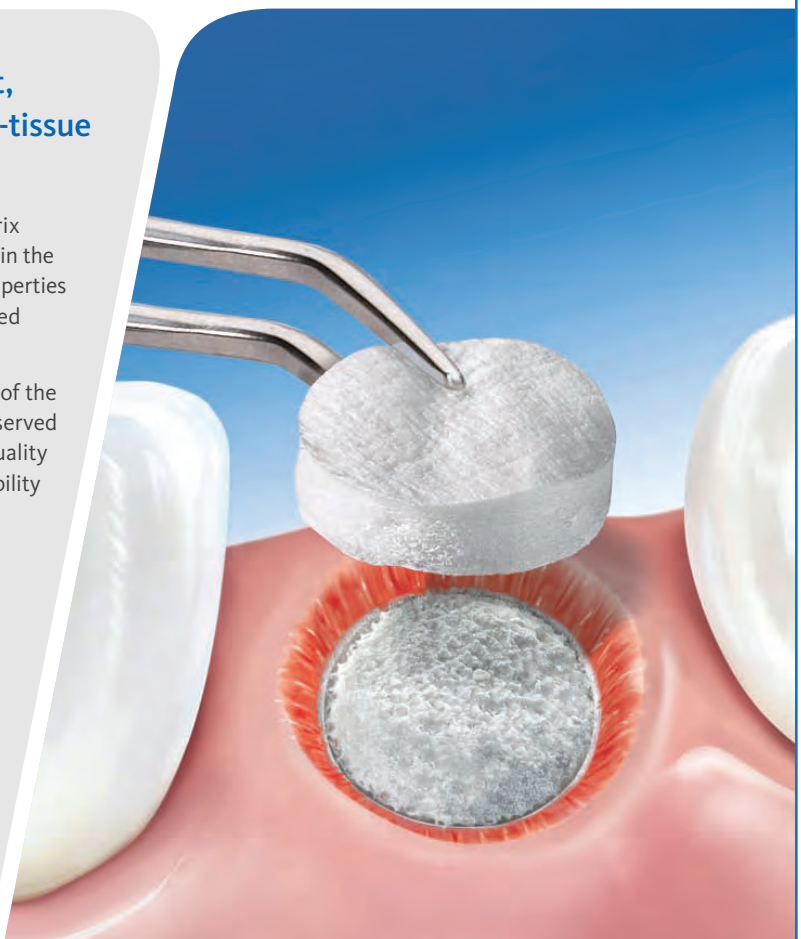

Customer Care Toll-free
855-799-5500
www.geistlich-na.com
info@geistlich-na.com

For information on indications, contraindications, precautions, and directions for use, please refer to the Geistlich Mucograft® Seal Instructions for Use at: www.geistlich-na.com/ifu

LEADING REGENERATION

Surgical Solutions USA

For ALL your Bone grafting AND Instrumentation needs

Nothing is Guaranteed 100%
OUR CRUNCH AND PUTTY IS



- No extrinsic carrier is used
- Pure DBM, derived from 100% Allograft Bone Tissue
- No artificial glues or fillers
- RTU (Ready to use)
- SUPERIOR handling
- Specially formulated NOT to wash away on irrigation
- Putty is flowable (great for defects and socket preservation)
- Crunch is formable and moldable (perfect for ridge augmentations and more challenging build-ups)
- Completely remodels to patients own bone



Electronic Implant Detector



6810 Jade Lane # 100 * Carlsbad * CA * 92009 T 877.266.3360 F 877.719.2071

www.surgicalsolutionsusa.com

Surgical
Solutions USA

**SCOA 13TH ANNUAL FALL IMPLANT SYMPOSIUM
WEDNESDAY OCTOBER 14 HILTON PASADENA**



QUESTIONNAIRE

Please give us this questionnaire when you turn in your badge and pick up your CE certificate.
You can also fax to 626-287-1515 or scan and email to susan@socalorofacial.org

1. Now that we are posting all issues of *SCOA Proceedings* on our new website www.socalorofacial.org we would like your opinion about continuing to mail hard-copy issues to our members.

Continue mailing hard-copy *SCOA Proceedings* _____ Discontinue mailing hard-copy *SCOA Proceedings* _____

2. We have confirmed our Spring Scientific Meeting and presenters for Palm Desert April 8-10, 2016 and we hope you will attend this weekend meeting with your family. We are interested in your opinion for future Spring Scientific Meetings starting in 2017.

I will look forward to weekend meetings in the desert in future years _____ (Friday afternoon to Sunday afternoon)

I would prefer a Wednesday one-day meeting in the spring instead of a weekend desert meeting _____

3. Our Spring Scientific Meeting at the Bahia Resort in San Diego was very poorly attended despite popular and knowledgeable presenters, interesting topics, your favorite exhibitors and a dinner cruise on Mission Bay with live band for dancing. It would be helpful for us to know why you were not interested in this meeting if you did not attend.

4. Do you have other comments and suggestions or requests for new topics and presenters?

Thank you from the SCOA Board, Program Committee and Susan Smith

Your Name (optional) _____

**CHECK OUT NEW PRODUCTS AND SERVICES • ASK REPS TO INITIAL YOUR DOOR PRIZE CARD
DETACH THIS PAGE • TAKE IT TO YOUR OFFICE • OR ASK US TO EMAIL TO YOUR STAFF**

Ace Surgical Supply Company

800-441-3100 www.acesurgical.com
Mike Parish mparish@acesurgical.com

Adin Implants

212-764-2900 www.adinimplants.com
Jeremy Danzer jeremy.danzer@adinimplants.com
Brian Liedman brian.liedman@adinimplants.com

Alpha Anesthesia Seminars

818-987-5705 www.alphaanesthesiaseminars.com
Bill Gottschalk DDS hwgdds@socal.rr.com

BioHorizons

205-986-7898 www.biohorizons.com
Lonnie Le lle@biohorizons.com

Brady Price & Associates

925-935-0890
Scott Price scott@bradyprice.net

California Dentists' Guild

858-775-4711 www.cadentistsguild.org
Nicole Eppley neppley@cadentistsguild.org

Carestream Dental

770-226-3898 www.carestream.com
Armando De La Peza armando.delapeza@carestream.com
John Fernandez john.fernandez@caresetream.com

Dentatus USA

800-323-3136 www.dentatususa.com
Ben Grieve bgrieve@dentatus.com

Dentsply Implants

781-810-6665 www.dentsplyimplants.com
Mark Earhart mark.earhart@dentsply.com

Elite Business Solutions

949-929-2994
Beverly Wines beverly@elitebusinesssolutions.com

Fotona Dental Lasers

949-276-6650 www.fotona.com
Tom Newman tnewman@t4med.com

Garfield Refining Company

800-523-0968 www.garfieldrefining.com
Heidy Nocon hnocon@garfieldrefining.com

Geistlich Biomaterials

855-799-5500 www.geistlich-na.com
Eric Hostetter eric.hostetter@geistlich-na.com
Cindy Penn cindy.penn@geistlich-na.com

Ron Stewart Pictures

562-852-8207 ron@ronstewartpictures.com Stills + Motion

H & H Company

909-390-0373 www.hhco-store.com
Joanie Uherek-Stewart joannie.uherek@gmail.com

Medical Protective/Mikel's Insurance Services

800-928-0431 www.medprodentist.com
Richard Walton rwalton@mikels-ins.com

Nobel Biocare

714-282-4829 www.nobelbiocare.com
Marty Ensey marty.ensity@nobelbiocare.com
Josh Mallonee josh.mallonee@nobelbiocare.com

One Rep Inc/Criticare & MTI

951-237-3333 www.onerepinc.com
Mark Thrasher thrashem@aol.com

One 2 One

818-344-4210
Liz Espino liz@solissurgical.com
Kenny Lee DDS anesthesiadds@mac.com
Ken Reed DMD kr@klrdmd.com

Piezosurgery Inc

614-459-4922 www.piezosurgery.us
Millie Fu m.fu@piezosurgery.us

Snap On Optics

602-272-0827 www.snaponoptics.com
Adolfo Valdivia customerservice@snaponoptics.com

Snoasis Medical Products

720-259-1405 www.snoasismedical.com
David Busenhardt dbusenhardt@snoasismedical.com

Straumann USA

800-448-8168 www.straumann.com
Jeff Canzoneri jeff.canzoneri@straumann.com
Daniel Sarango daniel.sarango@straumann.com

Surgical Solutions USA

877-266-3360 www.surgicalsolutionsusa.com
Kelvin Yevilov kyevilov@gmail.com

Wells Fargo

760-432-5406 www.wellsfargo.com
Brett Lindeman brett.lindeman@wellsfargo.com

Xemax Surgical Products

707-224-7817 www.xemax.com
Justin Swann jswann@xemax.com

Zimmer Dental

800-854-7109 www.zimmerdental.com
Patricia Foley patricia.foley@zimmer.com
Matt Mecuk matt.mecuk@zimmer.com
Lisa Stratton lisa.stratton@zimmer.com

**SCOA 13TH ANNUAL FALL IMPLANT SYMPOSIUM
WEDNESDAY OCTOBER 14 AT THE HILTON PASADENA**



Please support these sponsors who are supporting our Fall Implant Symposium



SEE SPONSOR CONTACT INFORMATION PAGE 23